rem-bud s.j.
Grzebyszak

JODŁOWE
OSIEDLE

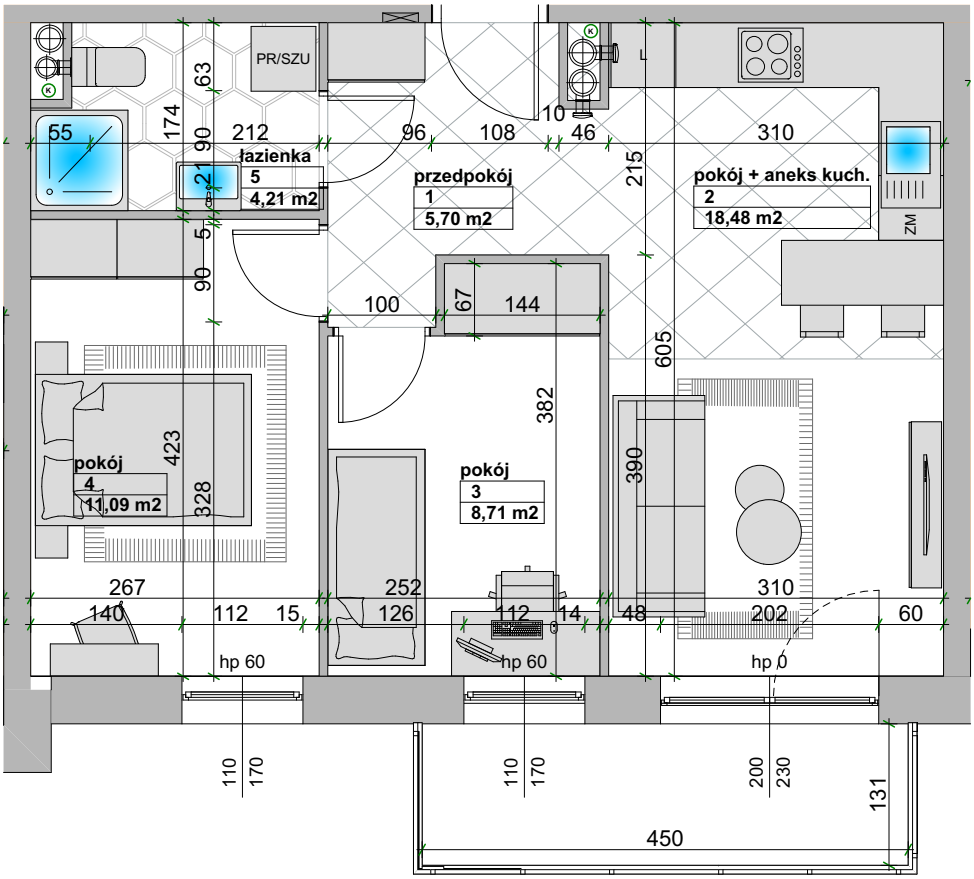

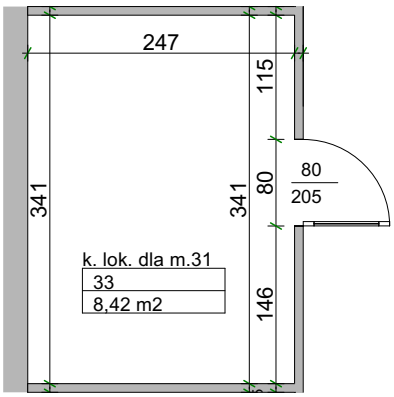

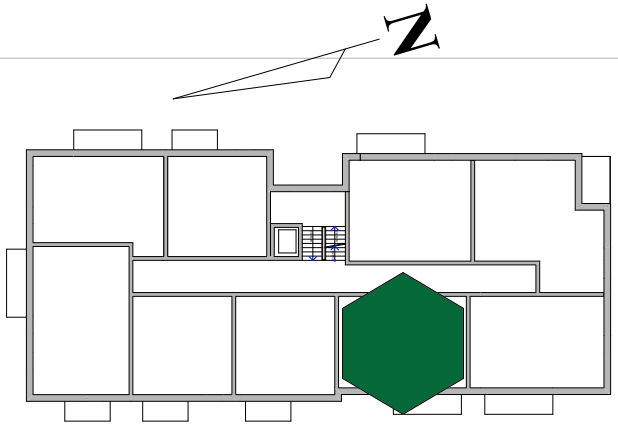

MARSZEW 2

III PIĘTRO

mieszkanie
31

powierzchnia
48,19 m2